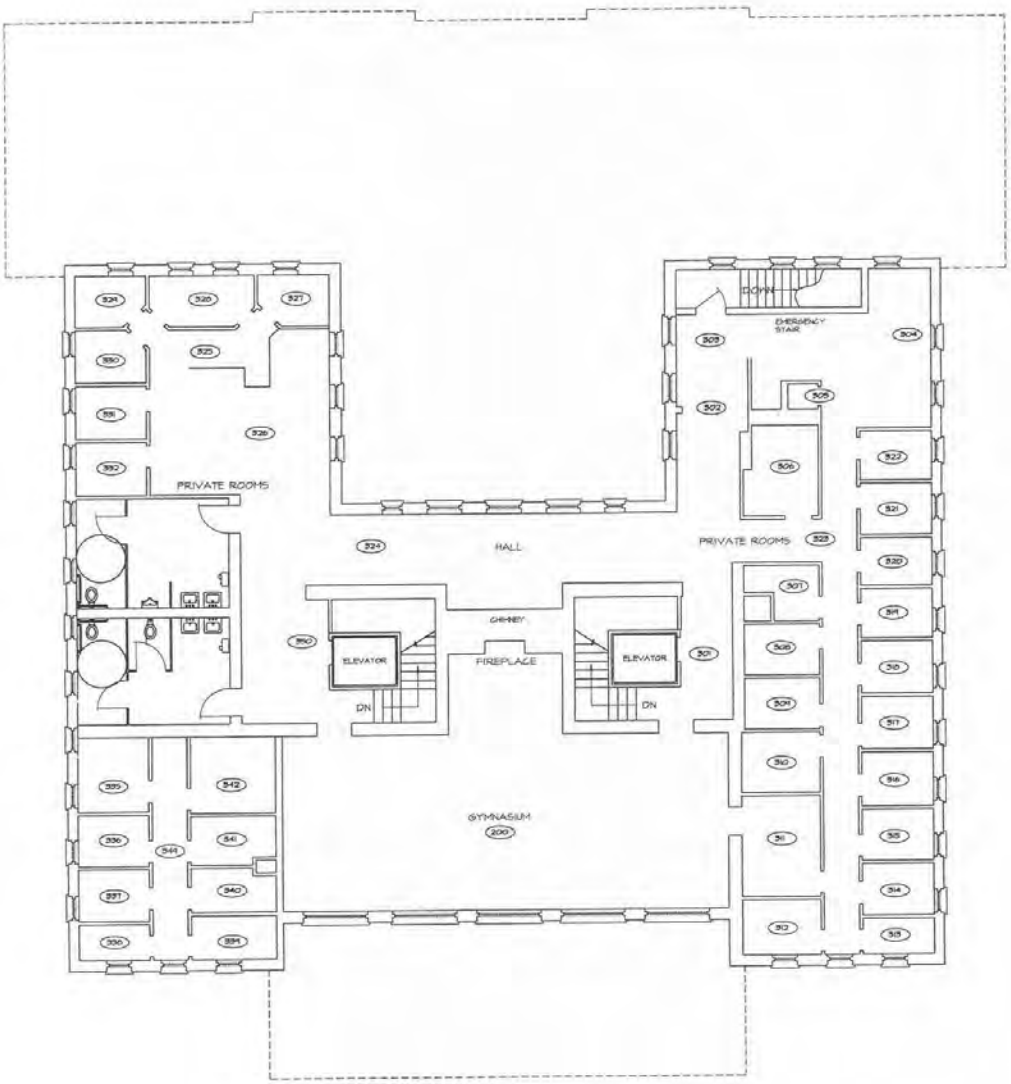

MAURICE BATHHOUSE - THIRD FLOOR PLAN